



Kidney cancer

Table of contents

What is kidney cancer?	3
Stages of kidney cancer	3
Risk factors for kidney cancer	3
Symptoms	3
Diagnosis	4
Contrast-enhanced scan	4
Renal tumour biopsy	4
Classification	5
Staging system	5
Tumour subtype	5
Grading system	5
The medical team	7
Treatment options	7
Palliative care	7
Glossary of terms	9

This information was produced by the European Association of Urology.

This leaflet contains general information about kidney cancer. If you have any specific questions about an individual medical situation you should consult your doctor or other professional healthcare provider. No leaflet can replace a personal conversation with your doctor.

For detailed information about kidney cancer, diagnosis and treatment, please visit www.patients.uroweb.org.

Contributors:

Dr. Bülent Akdoğan	Ankara, Turkey
Dr. Sabine D. Brookman-May	Munich, Germany
Prof. Dr. Martin Marszalek	Vienna, Austria
Dr. Andrea Minervini	Florence, Italy
Prof. Haluk Özen	Ankara, Turkey
Dr. Alessandro Volpe	Novara, Italy
Ms. Bodil Westman	Stockholm, Sweden

This information was updated by the EAU Patient Information Working Group, January 2020.

You can find this and other information on urological diseases at our website:

<http://patients.uroweb.org>

Kidney cancer

What is kidney cancer?

Kidney cancer is a malignant cell growth (a tumour) in the kidneys. Its medical name is renal cell carcinoma. A tumour in the kidney can also be benign (non-cancerous).

Kidney cancer is a general term. There are many variations of tumours in the kidney and stages of the disease. Your treatment and experience depend on the specific characteristics of the tumour and the expertise of your medical team.

Kidney cancer represents around 2% of all cancer diagnoses worldwide. In the last twenty years, the number of cases of kidney cancer worldwide has increased slightly, but the survival rate has also gone up in most of the region. Because of the more frequent use and improvements in ultrasound and CT imaging technology, more kidney cancers are now diagnosed at an earlier stage.

Men are more likely to be diagnosed with kidney cancer than women. Most people are diagnosed between the ages of 60 and 70.

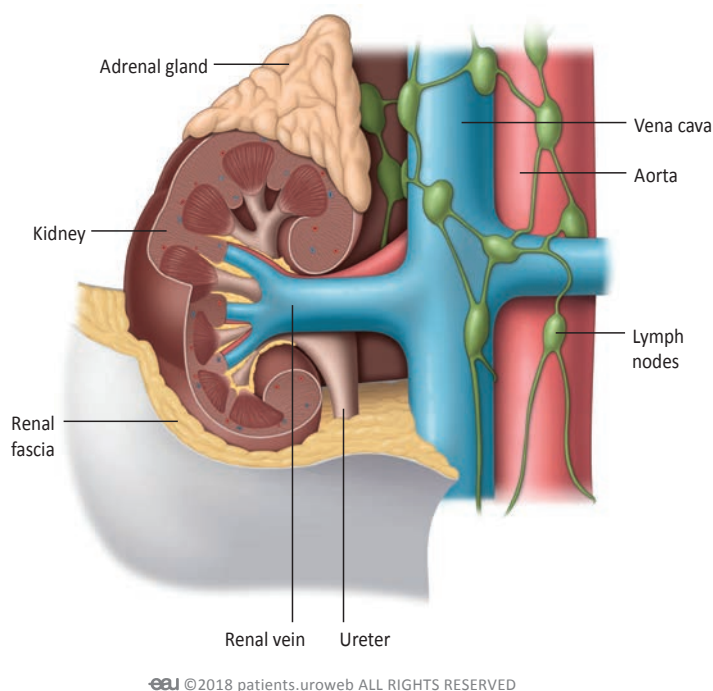

Fig. 1: A kidney and its surrounding tissue, veins, and arteries.

The chapters in this series provide general information about kidney cancer, diagnosis, and treatment options. Discuss your individual situation with your doctor.

What is the function of the kidneys?

The kidneys are two bean-shaped organs in the back of the abdomen which filter your blood and produce urine. They are important for various processes in the body, including regulating your blood pressure, the production of blood cells, and keeping your bones healthy (Fig. 1).

Symptoms of kidney cancer

In most cases kidney cancer is asymptomatic, which means that there are no clear symptoms to indicate it. Most kidney tumours are found during a routine ultrasound or a similar imaging procedure for other conditions such as back pain.

About 1 in 10 people do experience symptoms like pain in the side of the body, abdominal mass or blood in the urine. This could be a sign that the disease has advanced. Some people can also experience so-called paraneoplastic syndromes. These are reactions the body can have to any type of cancer and may include high blood pressure, weight loss, fever, anaemia, muscle mass loss, and loss of appetite. Syndromes more commonly associated with kidney cancer include changes in liver enzymes and blood platelets. These changes are usually discovered during tests and normally do not cause any symptoms.

Bone pain or a persistent cough could be signs that the cancer has spread through the body. This is known as metastatic disease.

Diagnosis of kidney cancer

Because there are several types of kidney tumours, the doctor does a series of tests to better understand your specific situation. These tests include a medical history, laboratory tests and scans. Sometimes a family history is also taken. A CT scan or MRI scan will reveal the size of the tumour and if it has invaded local veins, lymph nodes, or surrounding organs. This is important to determine further treatment. The doctor may also perform a physical examination and take blood and urine for testing.

With the results of your scan, the urologist can define the stage of the disease. By analysing tumour tissue, received either during surgery or biopsy, the pathologist determines the subtype of the tumour and whether or not it is an aggressive form. Together, the stage, subtype, and aggressiveness of the tumour form the classification.

Classification of the kidney tumour is used to estimate your individual prognosis. Based on this individual prognosis your doctor will discuss the best treatment pathway for you. In some cases you may need additional tests to check your kidney function. This is important if you only have one kidney or if you are at risk of kidney failure because you have diabetes, high blood pressure, chronic infections, or a kidney disease.

Imaging is important for the diagnosis and classification of kidney tumours. Most common imaging techniques are ultrasound, CT scans, and MRI. In some cases a biopsy is done to get more insight into the specific characteristics of the tumour.

Contrast-enhanced scan

After a tumour is detected, the doctor first needs to know whether it is malignant. A contrast-enhanced ultrasound, CT, or MRI scan of the abdomen and pelvis provides information about this. CT and MRI scans also show:

- The location and size of the tumour
- Whether or not you have enlarged lymph nodes
- Whether or not the tumour has spread to neighbouring organs, such as the adrenal gland, liver, spleen or pancreas
- Whether the urinary tract is affected by the tumour

For a contrast-enhanced scan, a contrast medium is administered through an IV, usually in your arm. The contrast medium highlights your veins and arteries by giving them a different colour in the pictures taken during the scan. This type of scan allows the radiologist to analyse the tumour. The results will guide the treatment you receive.

If you are allergic to contrast medium, you will receive an MRI or CT scan without contrast-enhancement.

If your doctor thinks the cancer may have spread to the lungs, you will get further tests, like a CT scan. You may need a bone or brain scan if you have symptoms such as bone pain or epileptic seizures. These scans are done to see whether the cancer has spread to bones or the brain.

Renal tumour biopsy

During a renal tumour biopsy, one or more samples of tumour tissue are taken. First, you receive local anaesthesia. Then the doctor inserts a needle through your skin and uses ultrasound or CT imaging to locate the tumour. The tissue samples are analysed by the pathologist in order to help determine future treatment.

Renal biopsy is not standard procedure in the diagnosis of kidney cancer. You may need a biopsy in case:

- The results of your scan are not clear enough
- You have a small tumour which could be treated with active surveillance
- You have a small tumour which could be treated with radiofrequency ablation or cryotherapy

Biopsies may cause blood in the urine. In rare cases, they can cause more severe bleeding. A renal tumour biopsy is generally a harmless procedure.

Treatment of kidney cancer

If you are diagnosed with localised kidney cancer, your doctor can recommend treating the cancer with partial nephrectomy, radical nephrectomy, active surveillance, radiofrequency ablation, or cryotherapy. Each procedure has its own advantages and disadvantages. The choice of treatment depends on your individual situation.

If you are diagnosed with locally-advanced kidney cancer, your doctor can recommend to treat the cancer with radical nephrectomy or embolisation. Each procedure has its own advantages and disadvantages. The choice of treatment depends on your individual situation.

Kidney tumours can spread to other organs or distant lymph nodes. This is called metastatic disease. In metastatic disease, the kidney tumour is referred to as the primary tumour and the tumours in other organs are called metastases. Your doctor may recommend to treat metastatic disease with surgery, usually in combination with antiangiogenic therapy, also known as targeted therapy. In rare cases, immunotherapy is also used. For the treatment of metastases, radiotherapy may be recommended.

Generally, metastatic disease cannot be cured. The treatment of metastatic disease aims to reduce the size of the primary tumour and the metastases. This will give you the chance to live longer and have fewer symptoms.

Treatment of localised kidney cancer

If you are diagnosed with localised kidney cancer, your doctor can recommend treating the cancer with partial nephrectomy, radical nephrectomy, active surveillance, radiofrequency ablation, or cryotherapy. Each procedure has its own advantages and disadvantages. The choice of treatment depends on your individual situation.

This section describes the different treatment options, which you should discuss with your doctor.

This is general information which is not specified to your individual needs. Keep in mind that situations can vary in different countries.

Treatment options for localised kidney cancer

The best option for the treatment of a kidney tumour is surgical removal.

Localised kidney cancer can be removed through either partial nephrectomy or radical nephrectomy. Both procedures can be performed by open or laparoscopic surgery. Laparoscopic surgery can also be done with the aid of a surgical robot system.

During a partial nephrectomy only the tumour is removed, leaving the healthy kidney tissue untouched. This surgery is recommended whenever possible. If it is not possible to remove the whole tumour and leave part of the kidney

intact, your doctor will recommend radical nephrectomy. This means that the kidney in which the tumour is located and the surrounding tissue are completely removed.

Sometimes, surgery may not be the best option for you. This may be because of your age or medical condition, for example.

If the tumour is smaller than 4 cm, your doctor may suggest a period of active surveillance. During active surveillance, your doctor schedules regular visits to monitor the tumour.

Active surveillance is a form of treatment for localised kidney cancer in which the doctor actively monitors the tumour. It is recommended if surgery is not the best option for you and you have a tumour in your kidney which is smaller than 4 cm.

Some of the reasons why your doctor may say you are unfit for surgery include your age or any medical conditions which make surgery dangerous for you. To determine if active surveillance is an option, your doctor may want to perform a renal tumour biopsy. The tumour tissue taken during biopsy is analysed to make sure it is not aggressive. If the tumour is aggressive and surveillance is not an option for you, you may be recommended further treatment.

If you are a good candidate for active surveillance, your doctor will set up a strict visiting schedule. On each visit, the urologist asks questions about any noticeable changes in your health, performs a physical examination, and discusses the results of your blood tests. Before each visit, you get a CT or an ultrasound

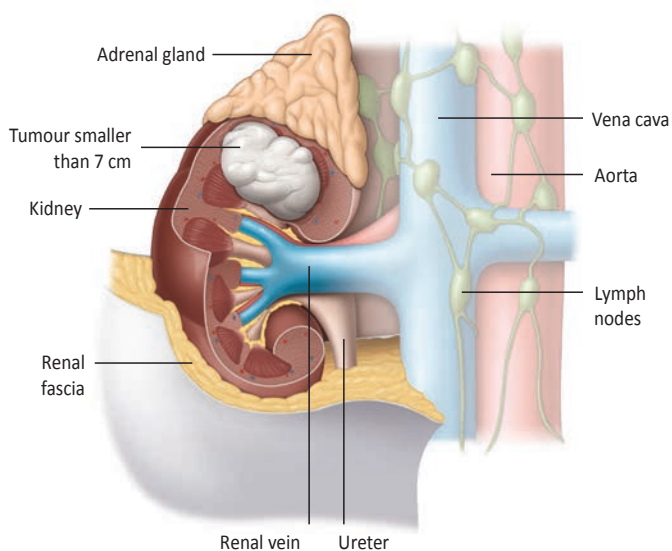

©2018 patients.uroweb ALL RIGHTS RESERVED

Fig. 2: A stage I kidney tumour is a tumour up to 7 cm, limited to the kidney.

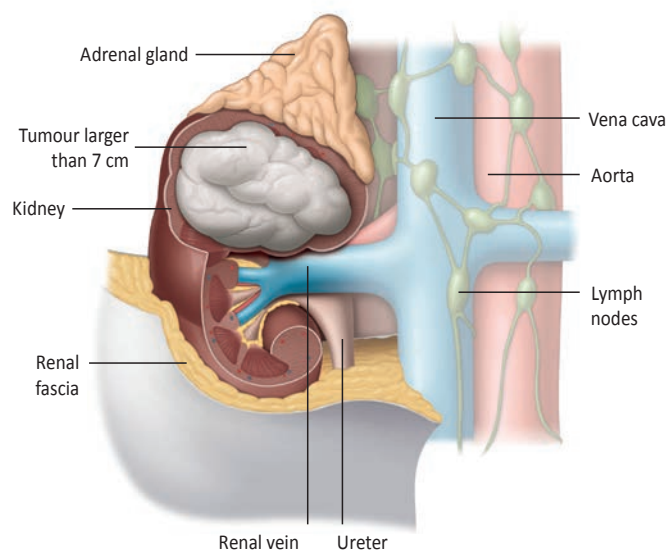

©2018 patients.uroweb ALL RIGHTS RESERVED

Fig. 3: Stage II tumours are still limited to the kidney, but are larger than 7 cm.

scan of your abdomen to monitor the growth of the tumour. An x-ray of your chest may also be done to check your lungs.

In most cases, a follow-up visit is needed every 3 months in the first year after diagnosis. In the following 2 years the visits are scheduled every 6 months, and then once a year.

In general, small kidney tumours tend to grow slowly and the cancer rarely spreads to other organs. If tests during follow-up show that the tumour is growing fast, or if you develop symptoms which may indicate the disease is advancing, the urologist will immediately plan further treatment.

Options for further treatment include surgery to remove the tumour or the whole kidney, or ablation of the tumour by cryotherapy or radiofrequency ablation (RFA).

Factors which influence the decision for the best treatment option include:

- Your age
- Other medical problems you may have
- The location of the tumour
- The subtype of the tumour

If surgery is selected, partial nephrectomy should be favoured whenever possible. During this surgery, the tumour is removed but the surgeon leaves as much as possible of the healthy tissue of the kidney intact.

If the tumour continues to grow you may need further treatment. A good option in this case may be ablation therapy. Ablation therapy can be either radiofrequency ablation (RFA) or cryotherapy. The aim of these procedures is to kill tumour cells by heating (RFA) or freezing (cryotherapy).

These are some topics you should discuss with your doctor when planning your treatment pathway:

- Your medical history
- If there are any cases of kidney cancer in your family
- What to consider if you only have one kidney
- Whether your kidney function is normal or if it has already been affected by other conditions like diabetes or high blood pressure
- Whether you have a tumour in one or both of your kidneys
- The kind of treatment available at your hospital
- The expertise of your doctor. Ask your doctor about his or her experience with the recommended treatment option
- Your personal preferences and values
- Support during and after treatment

Follow-up of localised kidney cancer

After surgery you will meet with your doctor. In this visit, both the results of the surgery and the follow-up schedule will be discussed. Ask for a care plan so you can see how often you will need to see your doctor, and what kind of tests could be needed before each visit. This depends on the characteristics of the tumour.

Write down questions you may have before the visit. Examples of questions you can ask are:

- Is the cancer gone?
- Do I need additional treatment? If so, what options are relevant for me?
- What kind of tests do I need before the follow-up visits?
- How will the treatment and the kidney cancer affect my quality of life?

It is important that you continue to attend these visits. During these, the doctor monitors your kidney and can detect possible tumour recurrence on time. It is also important to tell your doctor if you notice any new symptoms. Do not hesitate to contact your health care team and tell them about new symptoms before the visit.

Treatment of locally-advanced kidney cancer

If you are diagnosed with locally-advanced kidney cancer, your doctor can, in specific circumstances, recommend to treat the cancer with radical nephrectomy or embolization. Each procedure has its own advantages and disadvantages. The choice of treatment depends on your individual situation. This section describes the different treatment options, which you should discuss with your doctor.

This is general information which is not specified to your individual needs. Keep in mind that situations can vary in different countries.

Treatment options for locally-advanced kidney cancer

The most common treatment to cure locally-advanced kidney cancer is surgical removal of the kidney which contains the tumour.

Locally-advanced kidney cancer can be treated with a procedure called radical nephrectomy. This means that the kidney where the tumour is located and the surrounding tissue are removed.

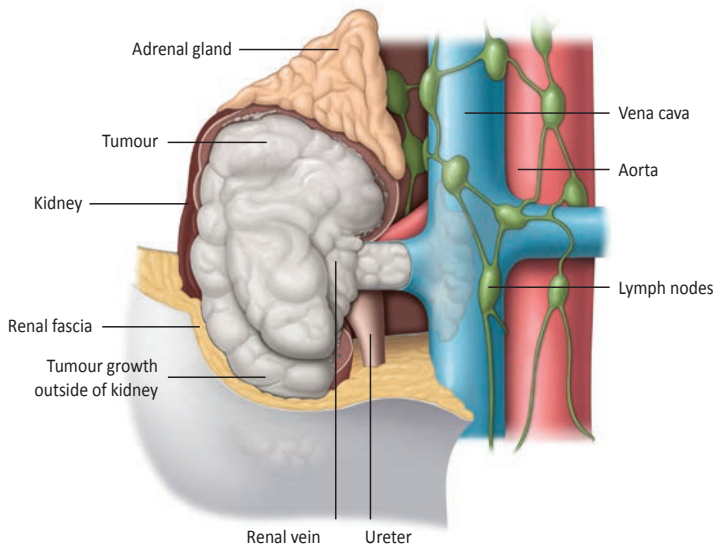

©2018 patients.uroweb ALL RIGHTS RESERVED

Fig. 4: Stage III tumours have spread into the renal vein, the fatty tissue next to the kidney (perirenal fat), or the vena cava.

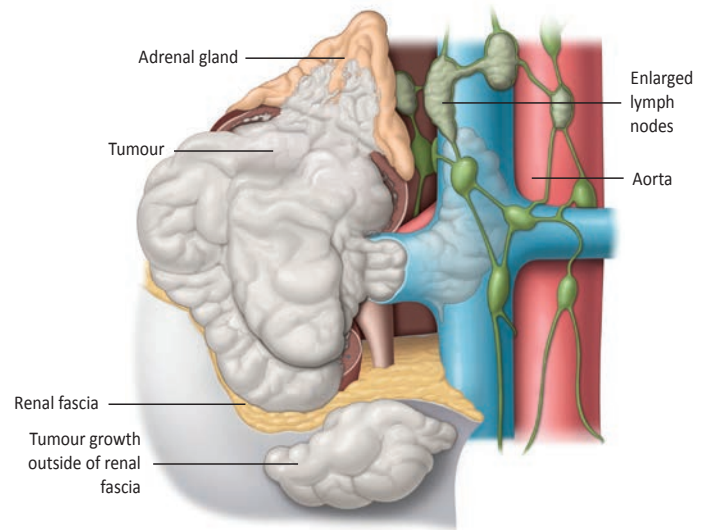

©2018 patients.uroweb ALL RIGHTS RESERVED

Fig. 5: Stage IV tumours have spread further outside of the kidney, beyond the renal fascia and into the adrenal gland. Sometimes, one or more lymph nodes are enlarged in this stage.

Radical nephrectomy can be performed by open or laparoscopic surgery. If surgery is impossible or risky, the doctor may recommend embolisation.

These are some topics you should discuss with your doctor when planning your treatment pathway:

- Your medical history
- If there are any cases of kidney cancer in your family
- Your kidney function
- What to consider if you only have one kidney
- Whether you have one or more tumours in one or both of your kidneys
- The kind of treatment available at your hospital
- The expertise of your doctor. Ask your doctor about his or her experience with the recommended treatment option
- Your personal preferences and values
- Support during and after treatment

Follow-up of locally-advanced kidney cancer

After surgery, you will meet with your doctor. In this visit, both the results of the surgery and the follow-up schedule will be discussed. Ask for a care plan so you can see how often you will need to see your doctor.

Write down questions you may have before the visit. Examples of questions you can ask are:

- Is the cancer gone?
- Do I need additional treatment? If so, what options are relevant for me?
- What are the risks of the cancer coming back?
- How will the treatment and the kidney cancer affect my quality of life?
- What kind of tests do I need before the follow-up visits?

Treatment of metastatic kidney cancer

Kidney tumours can spread to other organs or distant lymph nodes. This is called metastatic disease. In metastatic disease, the kidney tumour is referred to as the primary tumour and the tumours in other organs are called metastases.

If kidney cancer metastasises, it generally spreads to the lungs, bones, distant lymph nodes, or the brain (Fig. 6). Metastases can be seen on a CT scan, either on initial diagnosis or during follow-up visits after treatment. They could also be detected because they cause symptoms.

Metastatic disease may be asymptomatic or can cause different symptoms, according to where the cancer has spread. The most frequent symptoms are a persistent cough in case of lung metastasis, or bone pain if the cancer has spread to the bones.

Your doctor may recommend to treat metastatic disease with surgery, usually in combination with antiangiogenic therapy, also known as targeted therapy.

Antiangiogenic therapy is a treatment option for metastatic kidney cancer.

These are a group of drugs which slow down tumour growth or possibly even shrink the tumour. They prevent the formation of new blood vessels which feed the cancer and allow it to grow. The formation of vessels is called neoangiogenesis, and the medical term for these drugs is antiangiogenic therapy.

Antiangiogenic therapy is often referred to as targeted therapy because it mainly affects the cancer cells. There are various types, each one targeting specific factors which influence tumour growth.

Most types of antiangiogenic therapy are pills which you can take at home. A few are administered through an IV, for which you will need to go to the hospital. For kidney cancer treatment, common antiangiogenic drugs are:

- Sunitinib
- Pazopanib
- Axitinib
- Sorafenib
- Cabozantinib
- Lenvatinib
- Tivozanib
- Bevacizumab (combined with immunotherapy)

In rare cases, immunotherapy is also used. For the treatment of metastases, radiotherapy may be recommended.

The treatment of metastatic disease aims to reduce the size of the primary tumour and the metastases. This will give you the chance to live longer and have fewer symptoms. This section describes the different treatment options, which you should discuss with your doctor.

This is general information which is not specified to your individual needs. Keep in mind that situations can vary in different countries.

Treatment options for metastatic kidney cancer

If you have metastatic disease, surgical removal of the kidney might be recommended to reduce the size of the tumour and relieve symptoms. This surgery is called cytoreductive nephrectomy. The procedure is only possible if you are fit enough to undergo surgery. If successful, you can live longer and with fewer side effects.

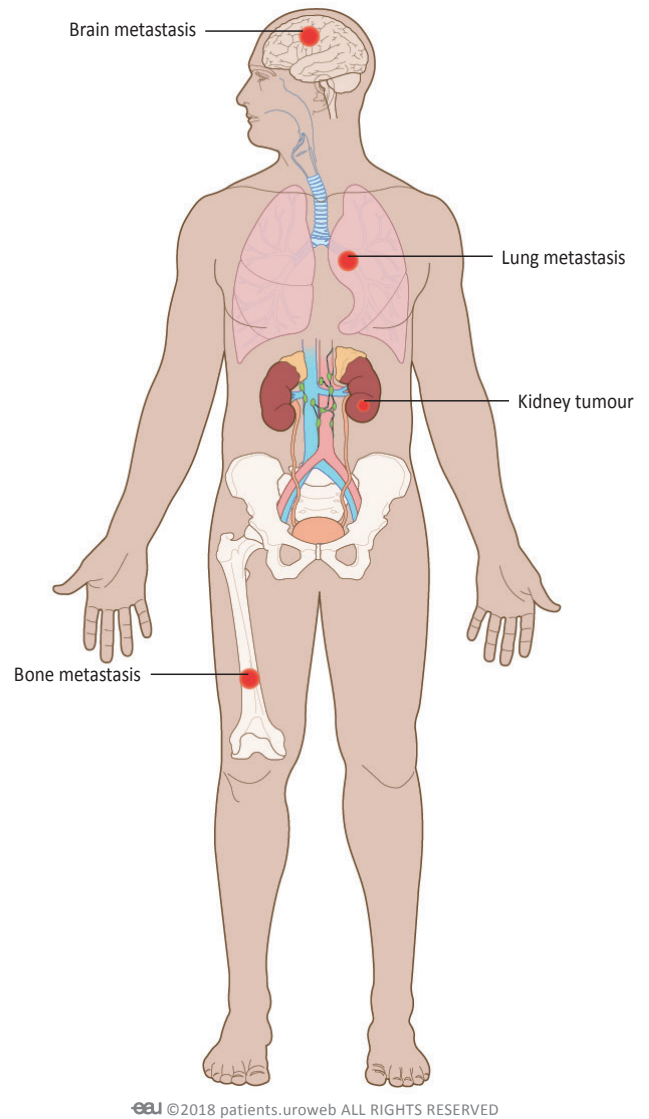

Fig. 6: Metastatic kidney cancer can spread to the lungs, bones, or brain.

If the metastases cause much pain or other symptoms, you may have further surgery to remove those metastatic tumours. Your doctor may recommend this if the tumours can be removed and you are fit for major surgery.

If the primary tumour is not very large or if your other kidney is not working well, your doctor may recommend cytoreductive partial nephrectomy. During this surgery, the doctor leaves as much as possible of the healthy kidney tissue intact.

In metastatic disease, surgery is generally combined with drug therapy. There are several types of drug treatment for kidney cancer:

- Antiangiogenic therapy, commonly described as targeted therapy
- Immunotherapy
- Chemotherapy, in combination with immunotherapy

* The underlined terms are listed in the glossary.

The most commonly used drug treatment for kidney cancer is antiangiogenic therapy. Chemotherapy is not recommended as first-line therapy in the metastatic patients.

Your doctor may recommend drug treatment before surgery to shrink the tumour so it can be removed. In some cases, antiangiogenic therapy is used before surgery to see how the cancer responds to it. If it responds well, treatment continues after surgery. It is also possible that your doctor recommends drug treatment only after surgery.

If surgery is not possible, you will start treatment with drug therapies right away. These drugs influence the mechanisms that tumours use to grow. Generally, antiangiogenic therapy is used. In rare cases you may be recommended immunotherapy. Drug therapy can relieve your symptoms and may shrink the primary tumour and the metastases.

If the metastases still cause symptoms after surgery or while you receive drug treatment, radiotherapy may help to relieve them further. These are some topics you should discuss with your doctor when planning your care pathway:

- Your medical history
- Your kidney function
- Whether you have one or more tumours in one or both of your kidneys
- Where the cancer has spread to
- The kind of treatment available at your hospital
- The expertise of your doctor. Ask your doctor about his or her experience with the recommended treatment option.
- Your personal preferences and values
- Support during treatment

Clinical trials

Another option that should be considered are clinical trials. This can be discussed with your doctor as well as when and where trials may be available in your area.

What is a clinical trial?

Clinical studies are typically designed to test how a treatment works among patients with specific characteristics, so not everyone will be eligible.

Why participate in a clinical trial?

Participating in a clinical trial has several advantages. You have the opportunity to be treated with drugs or devices that have been tested for safety and are not widely available. Your symptoms and general condition will also be monitored more often and more closely than during regular treatment.

It also important to know that you can stop your participation at any time. You will not need to explain your reasons.

Palliative care

Sometimes recovery from kidney cancer is not possible. When treatment is no longer successful you may be offered palliative care to make you more comfortable. Palliative care is a concept of care with the goal to optimise your quality of life if you cannot recover from your illness.

General information

Stages of kidney cancer

There are different stages of kidney cancer. If the tumour is limited to the kidney and has not spread, this is called localised kidney cancer. In locally advanced kidney cancer, the tumour has grown out of the kidney into surrounding tissue and invaded veins, the adrenal gland, or lymph nodes. Doctors speak of metastatic disease if the cancer has spread either to distant lymph nodes or other organs.

Risks for kidney cancer

The causes of kidney cancer are often difficult to determine. General risk factors are smoking and obesity.

Having a first-degree relative with kidney cancer or high blood pressure are also potential risk factors. Certain lifestyle changes, most importantly quitting smoking and keeping a healthy weight, may reduce the risk of developing kidney cancer.

Classification of kidney cancer

Kidney tumours are classified according to their stage, subtype, and the grade of aggressiveness of the tumour cells. These three elements are the basis for your possible treatment pathway.

Staging system

Tumour stage indicates how advanced the tumour is and whether or not there are metastases in the lymph nodes or other organs.

Kidney tumour stage is based on the Tumour Node Metastasis (TNM) classification. The urologist looks at the size and invasiveness of the tumour (T) and determines how advanced it is, based on 4 stages. Whether any lymph nodes are affected (N) or if the cancer has spread to any other parts of your body (M) is also checked. If kidney tumours metastasise they generally spread to the lungs, or to the bones or brain. Figures 1 to 5 illustrate the different stages.

* The underlined terms are listed in the glossary.

Tumour subtype

Next to staging, the subtype of kidney tumours is important. The subtype is determined by a pathologist and the procedure is known as histopathological analysis. The specialist examines under a microscope the tumour tissue either taken during a biopsy or after it has been removed during surgery. Renal biopsy is not a standard procedure in the diagnosis of kidney cancer. In most cases, the subtype of your tumour will not be known until after you have surgery.

There are various subtypes of kidney tumours. Most kidney tumours are renal cell carcinomas. Of these, the most common subtype is clear cell renal cell carcinoma.

If you are diagnosed with a rare kidney tumour your doctor will give you detailed information about different treatment possibilities. These may differ from therapy for the more common kidney cancer subtypes. Treatment options are discussed by a multidisciplinary team of doctors, to find the best approach for you.

Benign tumours

Some tumours in the kidney are non-cancerous. These are known as benign kidney tumours. The most common benign tumours of the kidney are oncocytomas and angiomyolipomas.

Oncocytomas are generally diagnosed after histopathological analysis, because scans cannot always identify them clearly. The most common treatment options for these tumours are partial nephrectomy and active surveillance. Read more about these treatment options in the section Localised Kidney Cancer.

An angiomyolipomas (AML) is a benign tumour and more likely to occur in women. It is generally diagnosed after ultrasound, CT or MRI scans, or if the tumour bleeds and causes symptoms. Although AML is a benign tumour, the risk of spontaneous bleeding in the kidney increases if it continues to grow. Surgery to remove the tumour is recommended if:

- You have a large AML (a tumour larger than 4 cm)
- You are a woman under the age of 45
- The tumour causes symptoms
- It is difficult for you to visit your doctor in case of emergency, because you live far away from a hospital or you have limited mobility.

Generally, an AML is removed with partial nephrectomy but in some cases it may be necessary to remove the whole kidney. Radical nephrectomy is recommended in case of severe bleeding of the tumour.

Renal cysts

Some masses in the kidney are not tumours but renal cysts. These are sacs filled with fluid located on the kidney and are easily recognised on a CT scan. Cysts can be malignant. If this is the case they need to be removed by surgery.

Grading system

The third component of the classification is an evaluation of how aggressive the tumour cells are. The Fuhrman nuclear grade is the most commonly used system to determine this. The pathologist classifies your tumour in 1 of 4 grades.

The medical team

- Urologist: a urologist specialises in health and diseases of the urinary tract
- Oncologist: an oncologist specialises in all types of cancer
- Onco-urologist: an onco-urologist specialises in urological cancers of, for instance, the bladder, kidney, prostate, or testicles
- Pathologist: a pathologist studies tissue, blood, or urine to understand the specific characteristics of diseases. In cancer treatment, the pathologist helps with the classification of tumours
- Radiologist: a radiologist specialises in imaging techniques and analyses ultrasound, T, MRI, or other scans done to diagnose or monitor a tumour

Individual prognosis

After diagnosis and classification, your doctor will discuss different treatment and follow-up options with you. The recommended treatment pathway is based on the TNM staging, the Fuhrman grade, and the subtype of the tumour. Your individual prognosis can also be estimated after classification. However, keep in mind that this is a prediction which does not take into account any unexpected developments.

In need of support?

The International Kidney Cancer Coalition (IKCC) is a global collaboration of patient organisations dedicated to kidney cancer patients.

Glossary of terms

Active surveillance

A form of treatment in which the doctor actively monitors the tumour or tumours and their growth, based on a strict visiting schedule. For each visit, CT, ultrasound or x-rays are taken, and other appropriate exams may be performed.

Adrenal gland

The adrenal glands are organs that sit at the top of the kidneys. They are responsible for releasing hormones.

Anaemia

A lowered level of red blood cells. It is the most common disorder of the blood. It causes fatigue, weakness and poor concentration, among others.

Anaesthesia

Before a procedure you will get medication to make sure that you don't feel pain. Under general anaesthesia you are unconscious and unaware of what is happening to you. Under spinal or local anaesthesia you will not feel pain in the part of your body where the procedure is done. Anaesthesia wears off gradually after the procedure.

Antiangiogenic therapy

Therapy with drugs which prevent the formation of new blood vessels that feed a tumour and allow it to grow.

Asymptomatic

Any condition which does not cause symptoms and is discovered incidentally.

Benign tumour

A non-cancerous growth which will not spread to other organs.

Biopsy

A medical procedure in which a small piece of tissue is removed from the body to examine it. This is done to get information for diagnosing, monitoring, and treatment.

Clear cell renal cell carcinoma

A type of kidney tumour with a high content of fat.

Cryotherapy

Is the use of low temperatures in medical therapy, to treat either benign or malignant cell growth.

Computed tomography (CT)

Imaging technique that makes a series of x-ray images of the body.

Diagnosis

The doctor and nurses do a series of tests to understand what causes your symptoms.

Embolisation

A non-surgical, minimally-invasive procedure in which a blood vessel is blocked to prevent the blood flow from reaching a tumour.

Enzyme

Large biological molecules that are responsible for the processes of the metabolism.

Fatty tissue

A type of connective tissue made of cells which store fat. Also called adipose tissue.

Fuhrman nuclear grade

Analysing the aggressiveness of a tumour based on the structure of its cells.

Histopathological analysis

The examination of tissue under a microscope, to study the presence and characteristics of diseases such as cancer.

Imaging

Taking images of the body with ultrasound, x-ray or other scanning techniques.

Immunotherapy

A type of cancer treatment which boosts the immune system to fight tumour cells.

Kidneys

Two bean-shaped organs in the back of the abdomen that filter the blood and produce urine.

Localised kidney cancer

A kidney cancer where the tumour is limited to the kidney and has not spread.

Glossary of terms

Locally-advanced kidney cancer

A cancer where the tumour has grown out of the kidneys into surrounding tissue and invaded veins, the adrenal gland, or lymph nodes.

Lymph nodes

Small oval-shaped organs that play a role in regulating how the immune system responds.

Metastatic disease

When a tumour has spread to other organs or lymph nodes.

MRI scan

Magnetic Resonance Imaging is a technique in which strong magnetic fields and radio waves are used to make images of the body.

Multidisciplinary

A combination of different branches of expertise. In medicine, it means that for instance urologists, oncologists, psychologists or other medical specialists work together.

Palliative care

A concept of care with the goal to optimise your quality of life if you cannot recover from your illness. It involves physical, psychological, social, and spiritual issues.

Paraneoplastic syndromes

Reactions that the body can have to any type of cancer and may include high blood pressure, weight loss, fever, anaemia, muscle mass loss, and loss of appetite.

Partial nephrectomy

A surgical procedure in which a part of the kidney is removed.

Pathologist

A medical professional who studies tissue, blood, or urine to understand the specific characteristics of diseases. In cancer treatment, the pathologist helps with the diagnosis and classification of tumours.

Perirenal fat

The fat that surrounds the kidney.

Primary tumour

The malignant cell growth located where the tumour first began to develop.

Prognosis

The medical term for predicting the likely outcome of health after treatment.

Radical nephrectomy

A surgical procedure in which the entire kidney is removed.

Radiofrequency ablation

A medical procedure which uses the heat generated from high-frequency currents to treat kidney tumours.

Radiologist

A medical professional who specialises in imaging techniques. In cancer, the radiologist analyses x-ray, ultrasound, CT, MRI, or other scans to diagnose or monitor the tumour.

Renal

Related to the kidneys.

Renal cell carcinoma

Medical name of kidney cancer.

Renal cyst

Fluid-filled sacs located on the kidney. Cysts can be malignant.

Renal fascia

Also called Gerota's fascia, it is a layer of connective tissue that surrounds the kidneys.

Renal vein

This is the vein that carries the blood filtered by the kidney back into the body.

Targeted therapy

These are drugs that target the mechanisms that cancer cells use to grow.

TNM classification

The Tumour Node Metastasis (TNM) classification is an international classification used to classify tumours according to the size and invasiveness of the tumour (T), whether any lymph nodes are affected (N) and if the cancer has spread to any other parts of your body (M).

Glossary of terms

Treatment pathway

One of the main management tools for doctors. The different tasks or interventions are defined, optimized and set in a specific order. With this the medical team can work on the health of a patient together.

Tumour stage

This refers to how extended a cancer is in the body. It is usually based on the size of the tumour and whether the tumour has spread to the lymph nodes or other organs.

Ultrasound

Imaging technique that uses high-frequency sounds to make an image of the inside of the body.

Urologist

A medical professional specialized in health and diseases of the urinary tract and the genitals.

Vena Cava

The large vein that returns blood with low oxygen from the body into the heart.

European Association of Urology

PO Box 30016

NL-6803 AA ARNHEM

The Netherlands

e-Mail: info.patientinformation@uroweb.org

Website: patients.uroweb.org